

||||| LANLUMA

The revolutionary  
*new* collagen  
stimulating injectable





A new beginning in  
biostimulating injectables  
*designed for face and body*





# What's inside

04

Introducing Lanluma

06

How does Lanluma work?

08

Where can Lanluma be used?

10

What are top experts saying?

12

Volume and restoration  
for face

14

Plumpness and reshaping  
for buttocks

16

Beautiful before/afters

18

Created with clinicians in mind

19

Boosting your business and  
your clients' confidence

20

How to use Lanluma  
– an overview

# Introducing Lanluma

Lanluma is a highly effective collagen stimulating injectable range that smoothes, shapes and sculpts both face and body.

The proven formula boosts patient collagen production for beautifully natural-looking results.

Lanluma is quick to prepare\*, has an enviable safety and efficacy record\*\* and is available in the size range clinicians like you demand: at Sinclair, we listen; we care; and we are committed to supporting you.

For patients, Lanluma is equally revolutionary. Results appear gradually over two to three months, transforming the face or buttocks as natural collagen builds and grows. The treatment calls for minimal downtime, and gives your patients a more positive and comfortable treatment. Best of all, the results last up to two years.

*So choose Lanluma and give your patients the confidence they crave by looking the best they can.*

\*Ready in just 10 minutes.

\*\* Components used for over 30 years in the medical field.

*“ Lanluma pushes injectable body sculpting to the next level, generating aesthetic results which speak for themselves.*

*This highly efficacious PLLA product has been formulated to address the needs of the physician with bigger sizing, easier reconstitution and convenient storage.*

*And as always, Lanluma injectors are fully supported by Sinclair’s training and marketing platforms.”*

Chris Spooner  
Chief Executive Officer, Sinclair Pharma



# 10 reasons to choose Lanluma

x2

Designed for **both face** and **body**.



Gradual transition and natural collagen stimulation for **a look patients love**.



**Fast to prepare** – ready in 10 minutes, you can inject from first consultation.



**Exceptional ease of use** - with less clogging while injecting.



**Convenient, practical size range** for different types of procedure.



Results last **up to two years**.



PLLA has a great **safety** and **efficiency record**.



**Highest quality product** – from industry leaders at Sinclair Pharma.



**Minimally invasive with low downtime** – a true 'lunchtime treatment'.



**Comprehensive clinician support**, including free marketing materials.

*...read on for more reasons to choose this exceptional injectable.*

# How does Lanluma work?

Lanluma is an injectable poly-L-lactic acid (PLLA) collagen stimulant.

You can use it to activate natural collagen in two ways: either to increase fullness and add volume in both face and body; or to create a more youthful appearance by helping the body naturally correct medium to deep facial lines.

## Why is it different?

Lanluma isn't the same as other fillers, because it doesn't simply 'fill up' areas like HA fillers. In fact, PLLA particles get to work deep within the skin to activate the body's own natural collagen response – so the volume created is long-lasting, with results lasting up to two years post-procedure.

## The process explained

Lanluma is injected into the body with a needle or a cannula depending on the area to be treated, where it gets to work within, stimulating collagen production.

### Step by step:

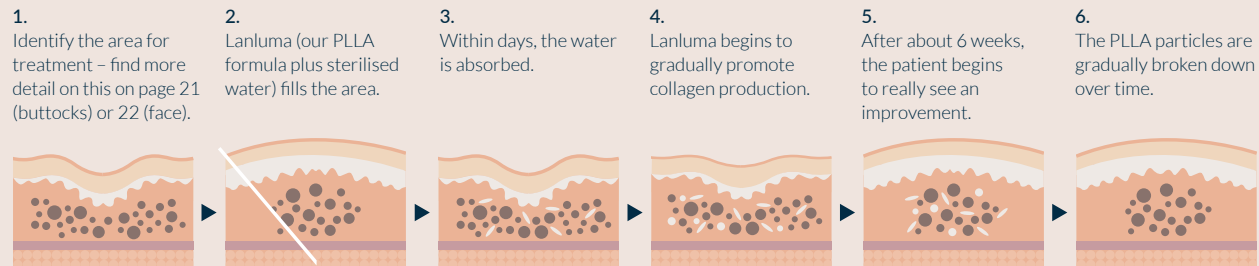

Results last up to two years, and if more volume is required, top-up procedures are safe and effective.

### Important to know

The following factors give Lanluma its mechanical and biological properties exerted by natural collagen stimulation:<sup>1</sup>

- Tight granulometric distribution of the microparticles of poly-L-lactic acid (PLLA).
- Slow degradation kinetics.
- Resorbability.
- Physio chemical characteristics are suitable for both deep and superficial subdermal injections.

This makes Lanluma suitable for increasing volume, improving contour and correcting skin depressions with a reproducible and long-lasting effect.

1. Goldberg D, et al. Dermatol Surg 2013;39:915–22.



# Where can Lanluma be used?

Lanluma is unique in the world of collagen stimulating injections, because it's been developed to work beautifully both for facial rejuvenation and in the body.

As well as providing facial rejuvenation, you can use it to enhance natural curves in the buttocks. It can also be used to improve the appearance of skin irregularities like cellulite, and for rejuvenation and skin tightening in the neck, arms, décolletage and thighs.

## Lanluma can be used in the following areas:

Face



Hands



Buttock augmentation  
and reshaping



Thighs and Cellulite

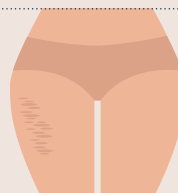

Arms



Décolletage and neck

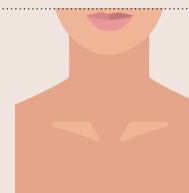

## Quick Guide

Turn to [page 12](#) for more information on the facial procedure, and [page 15](#) for how Lanluma enhances curves.







## What are top experts saying...?

*“ A top quality product. My patients are loving the results – long lasting and so many smiles and thank yous!*

*My team are loving the different size options, and the quick prep time. The quality and care really makes Lanluma stand out.”*

**Dr Francesca De Angelis**

*Plastic Surgery Specialist, Naples (Italy)*



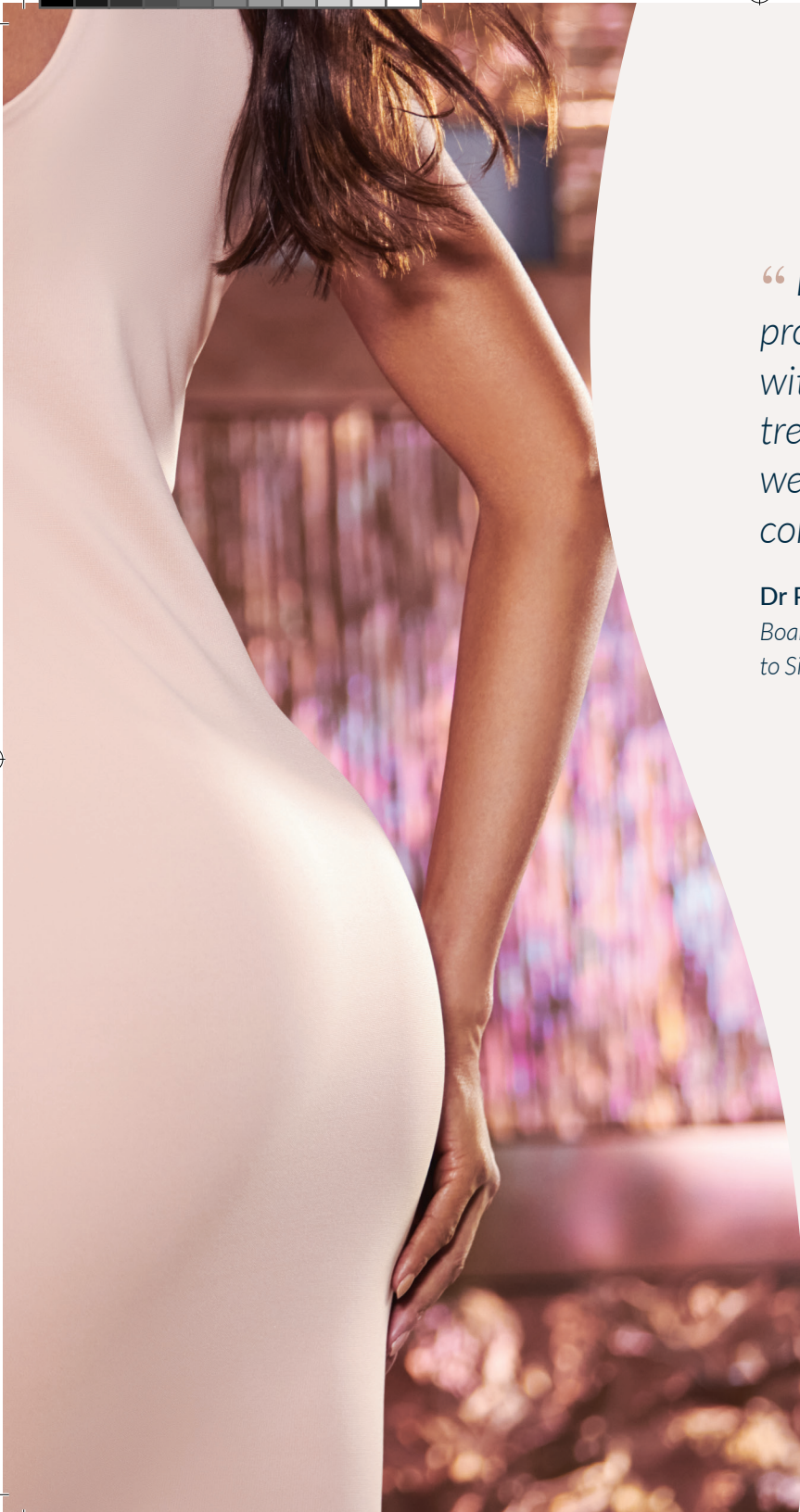

*“ Lanluma is a top quality PLLA product, and convenient to work with. Being able to go straight into the treatment following a consultation is well appreciated by the patients when compared to other PLLA Fillers.”*

**Dr Pierre Nicolau**

*Board Certified Plastic Surgeon and Senior Advisor  
to Sinclair Pharma, Girona (Spain)*



# Volume and restoration for face

Lanluma reduces fine lines wrinkles and adds volume where your patients are feeling the effects of age.

It sets off a deep tissue regeneration reaction that stimulates collagen for a refreshed, rejuvenated, more youthful facial appearance. It works beautifully to correct wrinkles, lines and folds, correcting and perfecting areas including...

## Areas that can be treated using Lanluma:

Cheeks

Chin

Jawline

Nasolabial folds  
(nose to mouth lines)

Temples

Areas of scarring

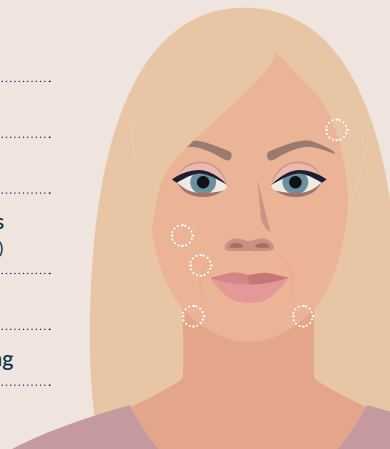

## Why choose Lanluma for facial rejuvenation?

- Lanluma works for up to two years.
- It's an outpatient treatment that can be typically performed in under an hour.
- It's virtually painless (performed under local anaesthetic) with minimal downtime – patients can resume normal activity same-day.
- It takes between 1-3 treatment sessions, with results appearing gradually over 2-3 months.
- Lanluma provides high levels of patient satisfaction – a recent study\* found that patients were happier with Lanluma results compared to those achieved with competitor products.

\*in comparison to competitor products. CER, GANA R&D Co., Ltd







# Plumpness and reshaping for buttocks

Have you noticed that more clients seeking fuller curves than ever before – but today's savvy consumers also demand a minimally invasive procedure. *We have the answer for you...*

Lanluma enhances the body's curves and contours, and has been specially designed to help you achieve full, smooth, peachy buttocks for your clients. It sets off a deep tissue regeneration reaction that stimulates collagen, adding volume and recontouring for perfect peach-shaped results. It helps to correct and enhance in many ways.

## Why choose Lanluma for body enhancement?

- The product results last for up to two years.
- It's an outpatient treatment that can be typically performed in under an hour.
- It's virtually painless (performed under local anaesthetic) with minimal downtime – patients can resume most activity same-day.
- It takes between 2-4 treatment sessions, with results appearing gradually over 2-3 months.
- A recent study\* found that patients were happiest with results achieved using Lanluma.

\*in comparison to competitor products. CER, GANA R&D Co., Ltd

## Lanluma helps to correct and enhance in many ways:

Enhances curves in flat or saggy buttocks.

Improves skin tightness and texture on the buttocks.

Can help to reduce cellulite and dimples.

Improves the shape and volume of the buttocks, whatever the patient's age.

This adaptable treatment can also be used on the neck, arms, décolletage and thighs.

Lanluma is also a wonderful tool to correct natural and post-surgical concerns such as atrophy, lipoatrophy and postpartum body.

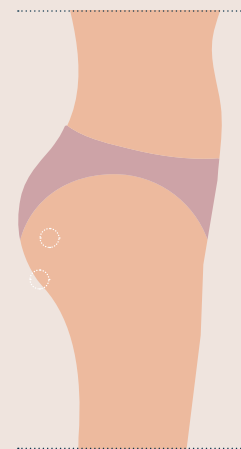

# Beautiful before/after – Lanluma for facial rejuvenation

**Age :** 48

**Treatment:** Lanluma V

**First Treatment:**

June 2020  
Deep injection 2 ml per  
side malar area.

**Second Treatment:**

Sept 2020  
Full face 18 ml

**DEA** | Dea Center Clinic  
Laser & Plastic surgery

Procedures performed  
by Dr Francesca De Angelis.

**Before**  
June 2020.

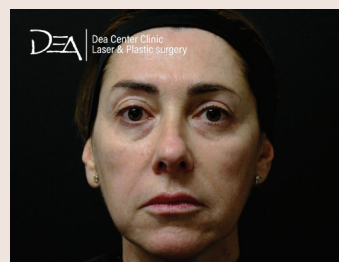

**After**  
Two months after second treatment.

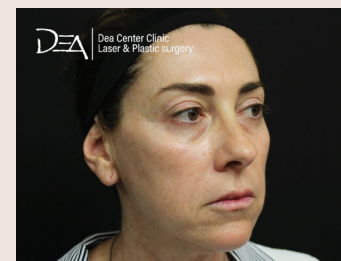
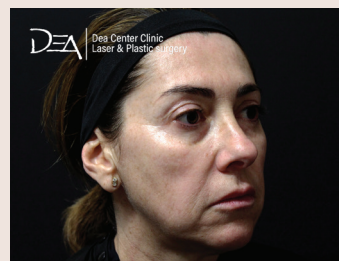

“ My patients are loving the results – long lasting and so many smiles and thank you!”

**Dr Francesca De Angelis**

Plastic Surgery Specialist, Naples (Italy)

**Age : 66**

**Treatment:** Lanluma V

**First Treatment:**

June 2020  
Deep injection 2 ml per  
side malar area.

**Second Treatment:**

Sept 2020  
Full face 18 ml

**Before**

June 2020.

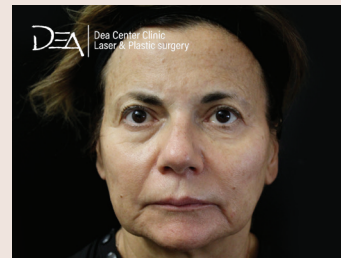

**After**

One month after second treatment.



**DEA** | Dea Center Clinic  
Laser & Plastic surgery

Procedures performed  
by Dr. Francesca De Angelis.

# Created with clinicians in mind

Here at Sinclair, we really care about our clinicians, and always consider your needs. It's about providing the quality product you are looking for, whilst saving you time and helping you increase client satisfaction.

## Convenient sizes

Lanluma is available in two sizes:

- Lanluma V 210 mg – perfect for small area corrections, like the face or neck.
- Lanluma X 630 mg – ideal for transforming larger areas like the buttocks.

## Fast, simple preparation

Lanluma is fast and simple to prepare – you can be ready to begin treatment in minutes.

## Smooth user-friendly formula

If you've experienced clogging with other PLLA products, rest assured that Lanluma is as beautiful to work with as the results it creates – clogging is minimal, so you can focus 100% on the patient's desired outcome.







# Boosting your business and your clients' confidence

At Sinclair we strive to provide the highest standards of training and ongoing support, so you can give patients unparalleled clinical results and industry leading safety standards.

## Look forward to:

- Sinclair College – a premier online educational resource to support hands-on aesthetic training and provide additional practice development services.
- Specialist Lanluma training – complete with injection technique videos so you can create beautiful results every time.
- Help with marketing – free marketing materials including promotional waiting room videos, brochures and aftercare leaflets.

*It's all about investing in your success – as a clinician and as a business – because when you thrive, so do we.*

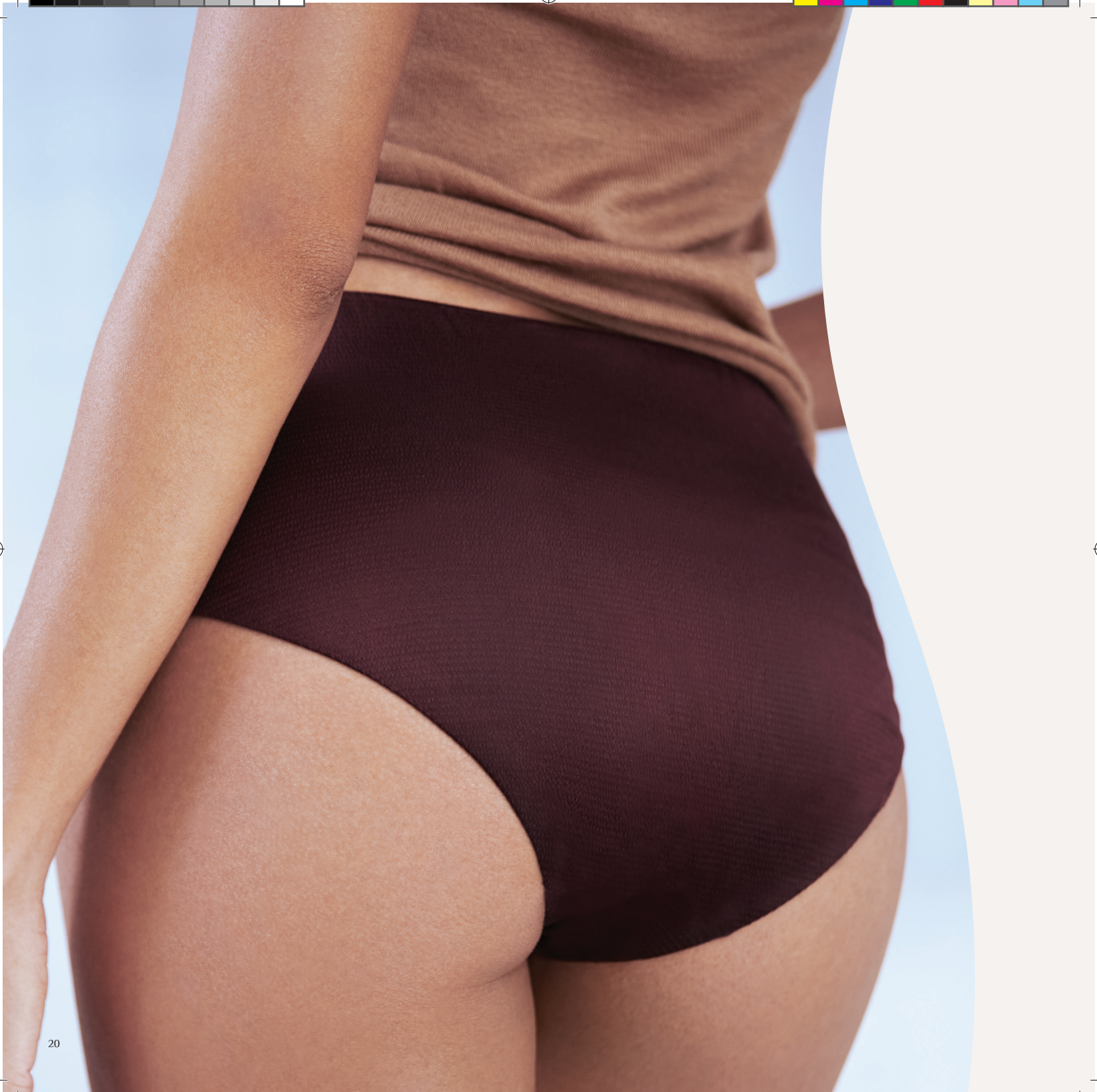

# How to use Lanluma – an overview

## Lanluma for beautiful buttocks, creating curves and confidence...

Treatment plans vary depending on the results your patient aspires to. Typically, you will use 1-2 vials of Lanluma X per side per session, working to a staged process that will perfect the buttocks over 2-4 sessions.

If you decide Lanluma is right for your practice, full training on the injectable procedure is provided at [www.sinclair-college.com](http://www.sinclair-college.com)

Lanluma can be used to beautify, enhance and correct most buttock shapes:

- 'A-shaped' and 'square' buttocks can be reshaped, balanced and augmented – Lanluma is perfect for adding volume to lift ageing buttocks or to enhance patients who are worried about 'hip dips'.
- 'Curvy' and 'heart-shaped' buttocks can be enhanced and augmented – boosting the size of the bottom whilst retaining the natural shape and feel.
- Unfortunately, Lanluma is not suitable for patients with V-shaped buttocks.

Lanluma can be used on the following buttock shapes.

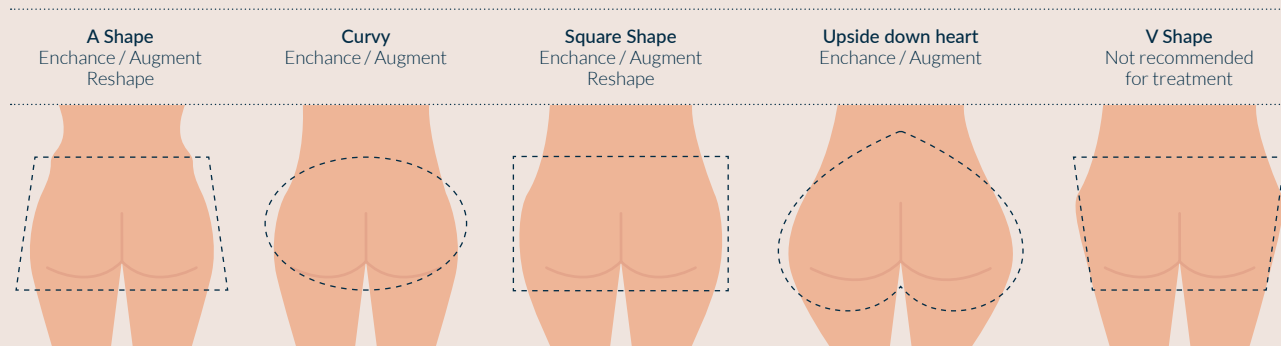



# How to use Lanluma – an overview

## Lanluma for skin ageing – Refreshing and rejuvenating

Lanluma can be used on the face, neck, arms, décolletage and thighs to refine and perfect skin texture and appearance. Through a combination of deep and superficial injections, you can gently refine, enhance and tighten the skin, correcting common concerns and boosting your clients' confidence.

### Beautiful enhancement for the face

- Use Lanluma to correct fine lines and wrinkles by stimulating the natural collagen response, and filling the target area with natural collagen – all whilst rejuvenating the skin texture.
- Transform cheeks and revitalise sunken temples by creating collagen in areas where volume has disappeared (or was never present).
- Redefine the chin and jawline by reshaping and contouring.
- Correct deep folds, such as the nasolabial folds (nose to mouth lines).

**Note:** Lanluma shouldn't be used in or near periorbital area, lip or eye contour.

**Note:** Injections in the pearl oral region is contraindicated.

### Areas that can be treated using Lanluma:

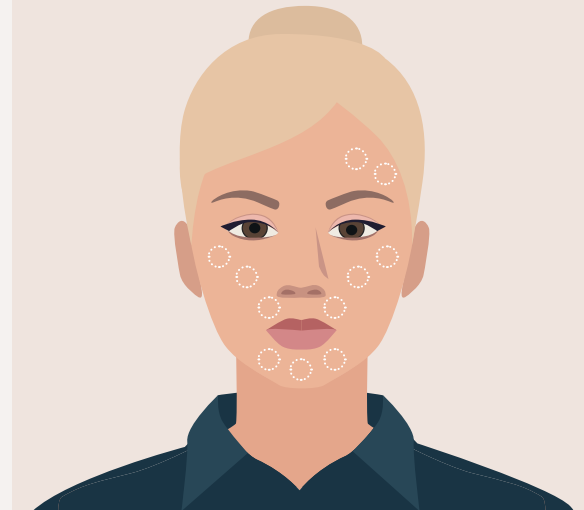



**Boost confidence by perfecting and correcting other areas**

- Tighten and improve the tone of the upper and lower neck.
- Enhance the skin on the back of hands – the ‘tell’ that can give away even the most facially youthful clients.
- Correct bodily skin concerns, like cellulite, sagging and scarring.

Treatment plans vary – Lanluma is such an adaptable injectable – though your clients will typically need 1-3 sessions over a period of months. However, they will start to see gradual, natural-looking results within weeks of the first session.

If you decide Lanluma is right for your practice, full training on the injectable procedure is provided at [www.sinclair-college.com](http://www.sinclair-college.com)





LANLUMA

SINCLAIR PHARMA LTD.

1ST FLOOR  
WHITFIELD COURT  
30-32 WHITFIELD STREET  
LONDON  
W1T 2RQ

[www.lanumafiller.com](http://www.lanumafiller.com)



### Discover Lanluma

A synthetic, biodegradable, biocompatible, facial injectable and immunologically inert polymer device derived from the alpha-hydroxy-acid family, and it has a long history of safe use in numerous therapeutic applications.



Medical Device class III

**Lanluma X:** The pack consists of 1 vial (PLLA strength: 630 mg)

**Lanluma V:** The pack consists of 1 vial (PLLA strength: 210 mg)